

LEFT SIDE ELEVATION  
1/4" = 1'-0"

TWO STORY ELEVATIONS OF BUILDING #3 SHOWN ON SHEET AC-1, TYP.

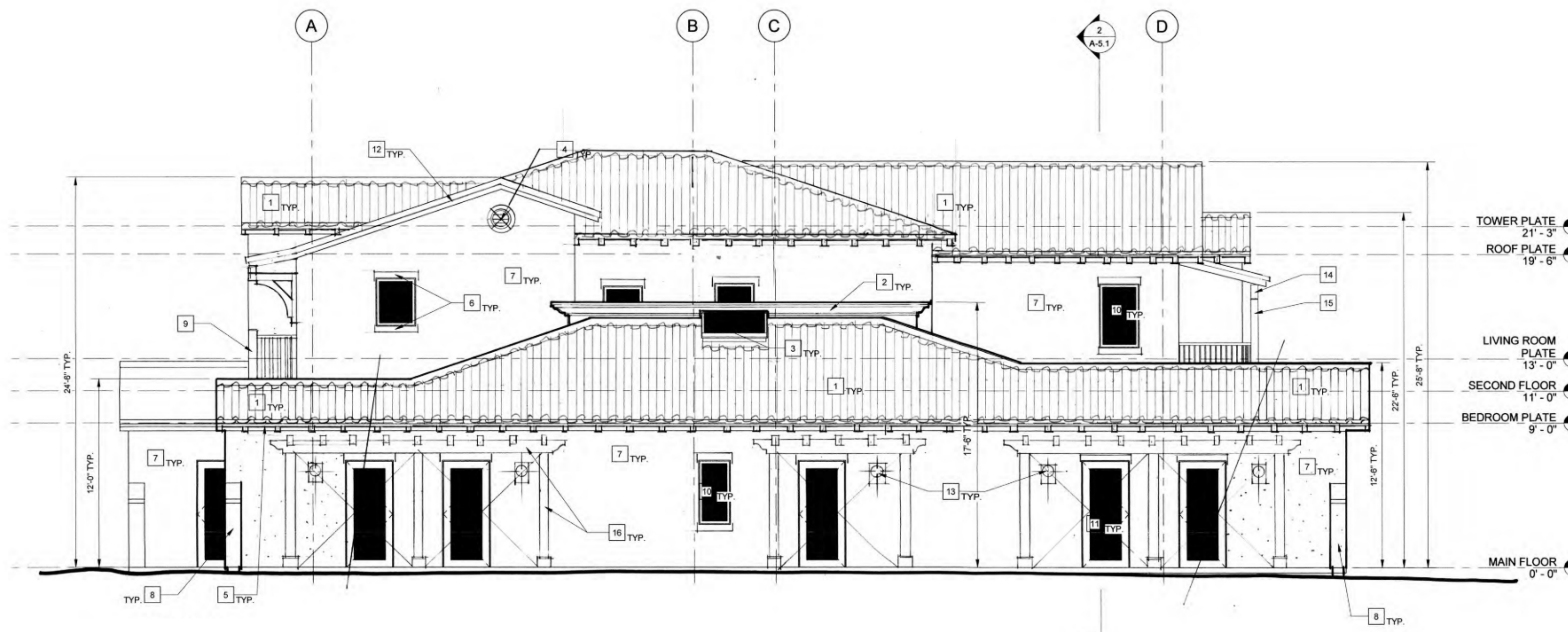

RIGHT SIDE ELEVATION  
1/4" = 1'-0"

TWO STORY ELEVATIONS OF BUILDING #3 SHOWN ON SHEET AC-1, TYP.

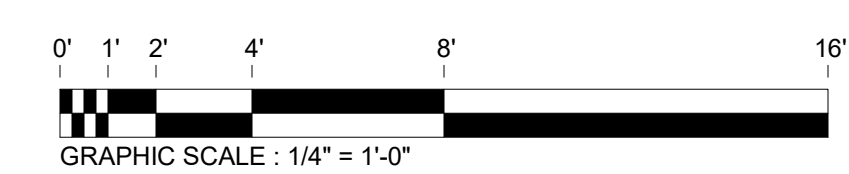

**KEYNOTES**

- 1 'S' TYPE CONCRETE TILE ROOF. TYP. U.O.N.
- 2 STUCCO "OGGEE" SHAPED WALL COPING. TYP. U.O.N.
- 3 SKYLIGHT TYP. U.O.N.
- 4 RECESSED METAL VENT PAINTED TYP. U.O.N.
- 5 SOFFIT: 2x6 T&G WOOD SIDING - ROUGH SIDE DOWN WITH 4x6 RAFTER TAILS SPACED @ 24" O.C. MAX. ENTIRE ASSEMBLY TO BE PAINTED. TYP. U.O.N.
- 6 STUCCO "FOAM & FIBERGLASS" DETAIL HEAD & SILL PAINTED TYP. U.O.N.
- 7 STUCCO FINISH "SAND FINISH" WITH 3 COAT OF WIRE LATH O/ M.B. TYP. U.O.N.
- 8 EXTENDED "DECORATIVE" WALL TYP. U.O.N.
- 9 4x6 NEWEL POSTS W/ 3/4" TOP & BOTTOM RAIL W/ 1 1/2" BALUSTRADE @ EQUAL SPACING 4" CLR. MAX. ENTIRE ASSEMBLY PAINTED TYP. U.O.N.
- 10 VINYL WINDOW W/ LOW 'E' DUAL GLAZING TYP. U.O.N.
- 11 FIBERGLASS DOOR W/ LOW 'E' GLASS PAINTED. TYP. U.O.N.
- 12 2x WOOD BARGE BOARD PAINTED. TYP. U.O.N.
- 13 EXTERIOR METAL PAINTED ANG. GLASS LIGHT FIXTURE TYP. U.O.N.
- 14 6x BEAM R.S. W/ 4x R.R. SPACED & 2x8 R.S. T&G DECKING STAINED. TYP. U.O.N.
- 15 6x6 POST PAINTED & R.S. TYP. U.O.N.
- 16 TRELLIS: 8x8 POST W/ 6x BEAMS & 4x RAFTERS EQUALLY SPACED W/ 2x8 T&G DECKING. ENTIRE ASSEMBLY R.S. & PAINTED TYP. U.O.N.
- 17 6x8 POST W/ 6x BEAM AND STUCCO SOFFIT FINISH. PAINT R.S. EXPOSED WOOD. TYP. U.O.N.

**GENERAL NOTES**

1. FOR MATERIAL COLORS SEE MATERIAL BOARD.

**ARCHITECTURAL LEGEND**

- ① Doors
- Ⓐ Windows
- 1 Keynote
- △ Wall Type
- 1 Interior Elevation
- 1 A-1 Storefront Elevation
- ▲ A-1 Building Elevation
- New Wall
- Existing Wall
- Demolition
- Insulation
- Overhead
- Centerline
- Property Line
- 1 Revision

NOTE: NOT ALL SYMBOLS SHOWN ABOVE ARE USED IN THIS SET OF DRAWINGS.

**PRELIMINARY**  
NOT FOR CONSTRUCTION

I have reviewed these construction documents and have approved their contents as including all of the design aspects I had previously authorized. I understand my project will be constructed as specified by these construction documents.

Signature \_\_\_\_\_ Date \_\_\_\_\_

**BGI ARCHITECTURE**  
Beery Group Inc.  
2091 Las Palmas Drive, St. D  
Carlsbad, CA 92011  
(760) 438-2963  
bgiarchitect.com

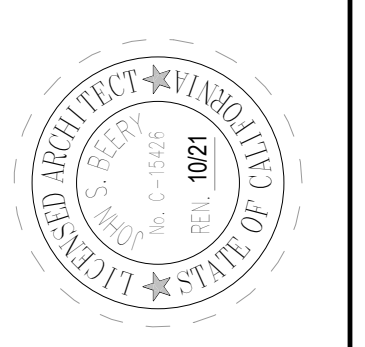

This document is the property of John S. Beery, Architect, A.I.A. Any reproduction or use or reproduction of this document, in whole or part, is prohibited.

**2525 REED ROAD**  
2525 REED ROAD  
ESCONDIDO, CA 92000

REVISIONS	By

Date: 2021.12.14  
Scale: 1/4" = 1'-0"  
Drawn By: BPB  
Job No.: 1908  
Sheet Name: TWO STORY - ELEVATIONS  
Sheet No.: **A-4.1**