

1

2

3

4

BUILDING #1

BUILDING #2

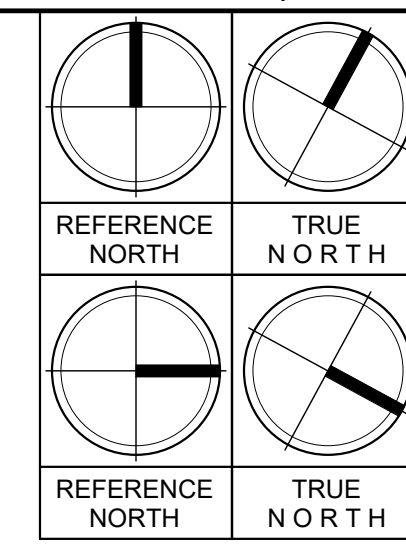

KEYNOTES

1 ROOFTOP FIRE GROUND ACCESS LADDER, TYP.

BGI ARCHITECTURE
Beery Group Inc.
2091 Las Palmas Drive, St. D
Carlsbad, CA 92011
(760) 438-2963
bgiarchitect.com



This document is the property of John S. Beery Architect, A.I.A. Any unauthorized use or reproduction of this document, in whole or part, is prohibited.

2525 REED ROAD ASSISTED LIVING FACILITY
2525 REED ROAD
ESCONDIDO, CA 92080

GENERAL FINISH NOTES

- BATHROOMS AND RESTROOMS SHALL HAVE TILED WALLS MIN. 4'-0" HIGH. SHOWERS SHALL BE FULLY TILED FROM FLOOR TO CEILING.
 - PAINTED WALLS AND CEILINGS IN COMMON AREAS SHALL BE A WASHABLE EGGSHELL FINISH. IN THE BATHROOMS AND ALL WET LOCATIONS, THE WALLS AND CEILINGS SHALL BE WASHABLE ENAMEL.
 - ALL BATHROOM FIXTURES TO BE STAINLESS STEEL FINISH AND PLASTIC TOILET PAPER HOLDERS.
 - ALL KITCHEN APPLIANCES SHALL BE SCRATCH RESISTANT STAINLESS STEEL FINISH, TYP.
 - ALL COUNTERTOPS TO BE GRANITE AS SELECTED BY OWNER, TYP.
 - ALL SHOWERS SHALL BE BUILT-IN TILE SHOWERS WITH THE EXCEPTION OF ADA BATHROOM #06 WHICH SHALL BE PRE-FAB FIBERGLASS SHOWER.
 - EACH INDIVIDUAL BUILDING SHALL RECEIVE ITS OWN COMMUNICATIONS SERVICE WITH WIFI HOTSPOT FOR EACH BUILDING.
 - OWNER TO SELECT AND CONTRACTOR TO PROVIDE ACCESS CONTROL SYSTEM FOR RESIDENTS, TYP.
 - OWNER TO SELECT AND CONTRACTOR TO PROVIDE A BUSINESS ALARM SYSTEM FOR EACH BUILDING WITH CONTROLS TO BE LOCATED AS SELECTED BY OWNER, TYP.
- NOTE: ALL THE ITEMS NOTED ABOVE SHALL BE REVIEWED AND APPROVED BY THE OWNER PRIOR TO INSTALLATION, TYP.

ARCHITECTURAL LEGEND

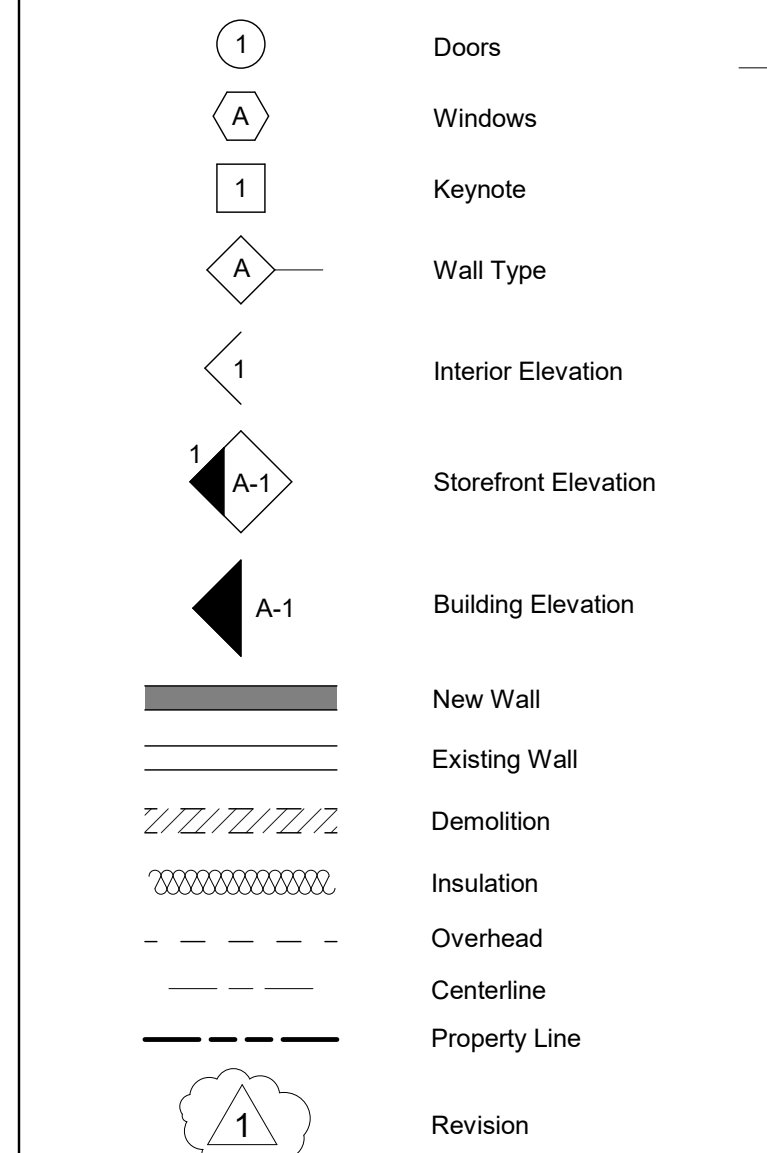

NOTE: NOT ALL SYMBOLS SHOWN ABOVE ARE USED IN THIS SET OF DRAWINGS.

REVISIONS	By

Date: 2022.10.06
Scale: 1/4" = 1'-0"
Drawn By: BPB
Job No.: 1908
Sheet Name: ONE STORY - MAIN FLOOR PLAN - NOTED

Sheet No.: **A-1.0**

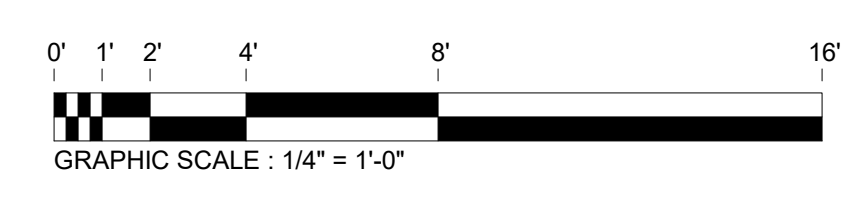
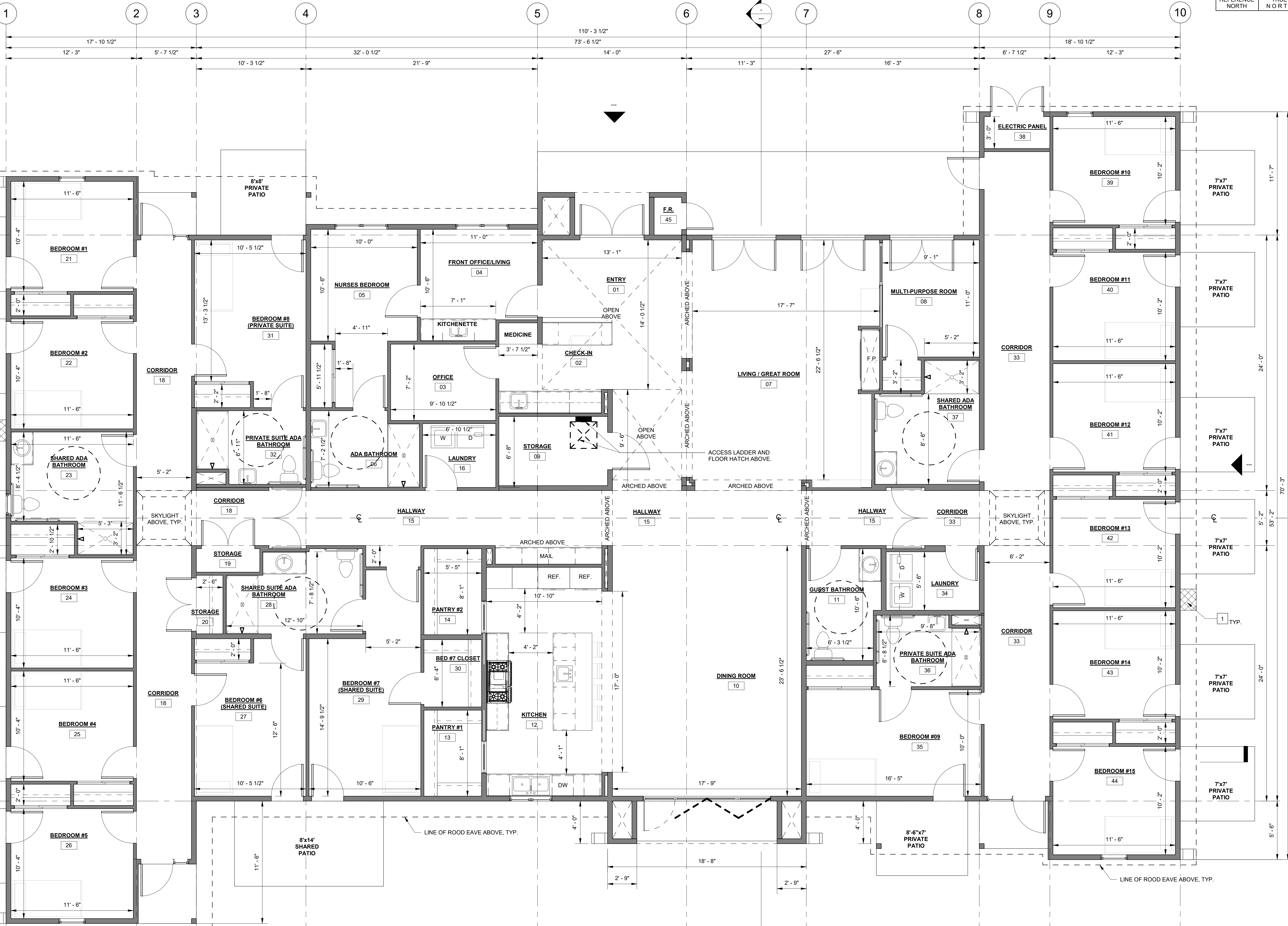

PRELIMINARY
NOT FOR CONSTRUCTION

I have reviewed these construction documents and have approved their contents as including all of the design aspects I had previously authorized. I understand my project will be constructed as specified by these construction documents.

Signature: _____ Date: _____