

**OWNER / APPLICANT DEVELOPER:**  
 ISKCON OF ESCONDIDO, INC.  
 ATTN: DHIRU TANTOD  
 10707 EL CABALLO AVENUE  
 SAN DIEGO, CA, 52127  
 (858) 344-0892

**SITE ADDRESS:**  
 1315 & 1356 RINCON AVENUE ESCONDIDO, CA 92026

**ASSESSOR'S PARCEL NO.:** 224-100-84, 224-100-85  
**ZONING:** EXISTING: RE-20  
 PROPOSED: RE-20

**TOPO SOURCE**  
 TOPOGRAPHIC CONTOURS PROVIDED  
 BY REC CONSULTANTS  
 DATED 6-16-2022

SLOPES LEGEND				
Number	Minimum Slope	Maximum Slope	Area (Ac)	Color
1	0.00%	15.00%	11.41	Green
2	15.00%	25.00%	8.40	Yellow
3	25.00%	35.00%	3.20	Orange
4	35.00%	100+	4.79	Red

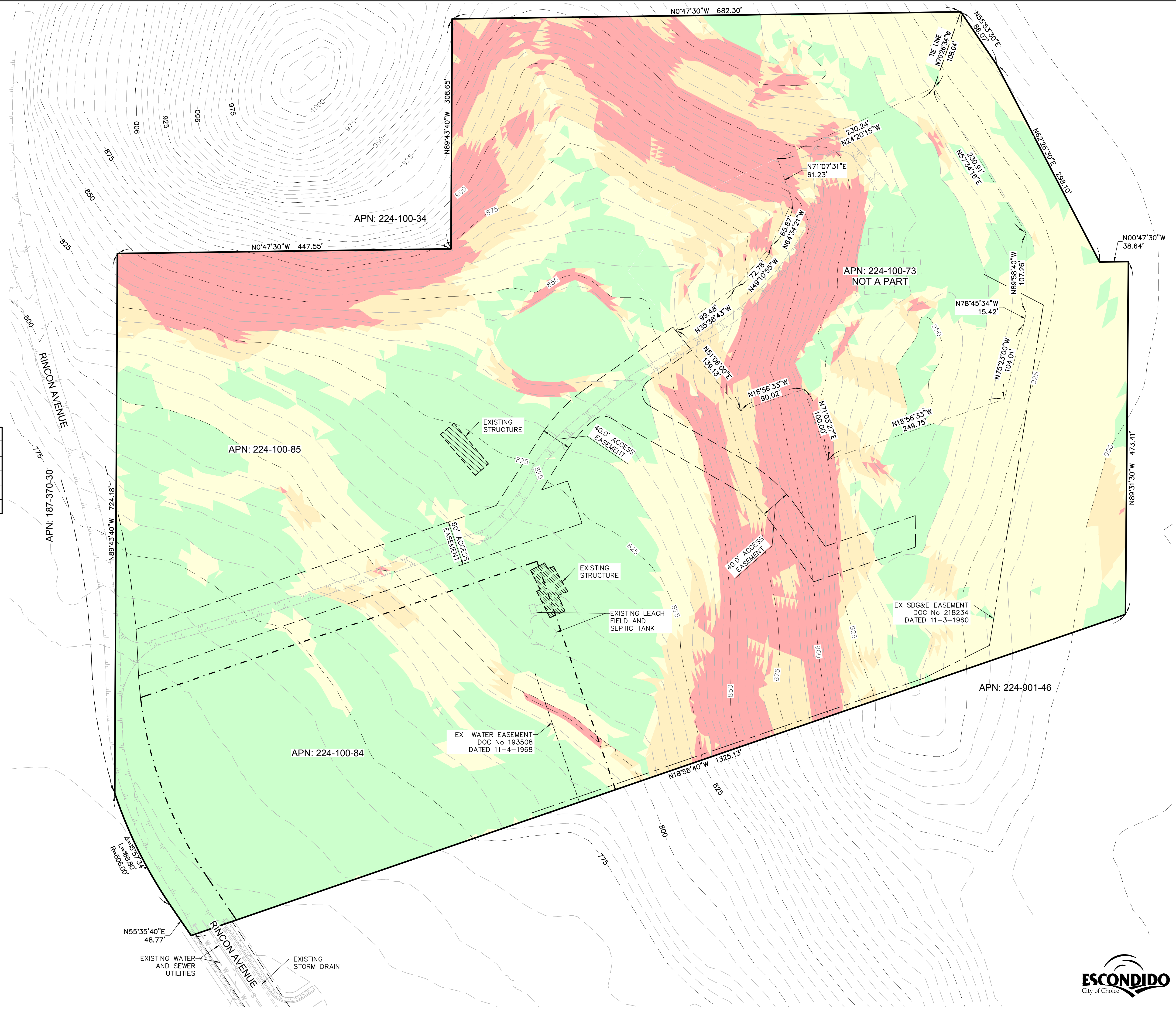
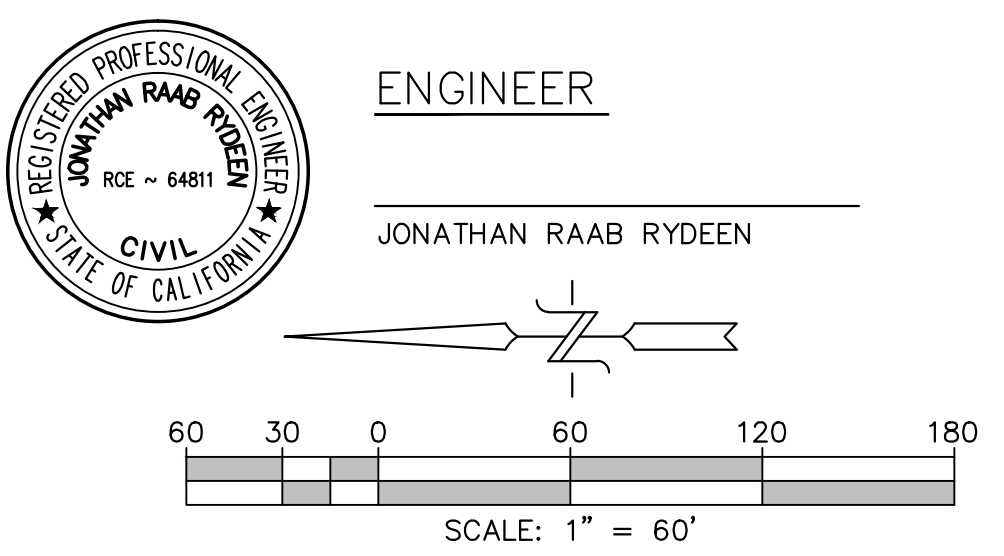

NO.	REVISIONS DESCRIPTION	DATE	APP'D

**Civil Engineering - Environmental Land Surveying**  
 2970 Fifth Avenue, Suite 340  
 San Diego, CA 92103  
 (619) 232-9200 (619) 232-9210 Fax  
**REC**  
 Consultants, Inc.

DATE: 2-2-2023  
 SCALE: 1" = 60'  
 DRAWN: JMW  
 CHECKED: J.R.R.

**SHEET TITLE** SLOPE MAP  
**PROJECT** KRISHNA RESIDENTIAL  
 ISKCON OF ESCONDIDO, INC  
 1366 RINCON AVE - ESCONDIDO, CA 92026  
**SHEET** 1  
 OF 1 SHEETS



SAVE DATE: 2/1/2023 ~ PLOT DATE: 2/2/2023 ~ FILE NAME: P:\Acad\1829 Iskcon Temple - Residential\Gis\Site Plan\Slope Map.dwg